

UNIT DETAILS

بيانات الوحدة

UNIT OWNER:		مالك الوحدة:
UNIT NO.: 4-2303(Flat)		رقم الوحدة: 2303-4
UNIT AREA :	78/85 SQ.M. (848/73 SQ.FT.)	مساحة الوحدة :
BALCONY AREA :	10/08 SQ.M. (108/50 SQ.FT.)	مساحة البلكونة :
TOTAL AREA :	88/93 SQ.M. (957/23 SQ.FT.)	المساحة الكلية :
UTILITY AREA :	00/0 SQ.M. (0/00 SQ.FT.)	المرافق العامة :
PARKING ALLOCATION TYPE : TITLE		PARKING ALLOCATION BAY : LG-89

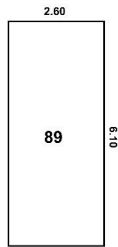
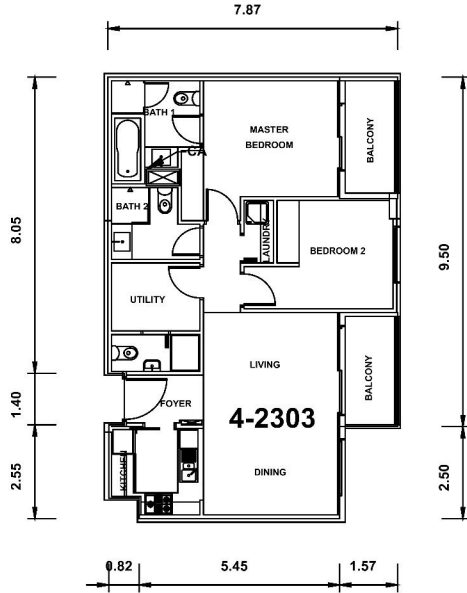

LOWER GROUND
Car Park

ALL DIMENSIONS ARE PROVIDED BY DEVELOPMENT CO.

UNIT DETAIL
SCALE: N.T.S

N



SITE PLAN

SCALE: 1:3400

CD.001
ALL DIMENSIONS ARE IN METER

UNIT LOCATION IN BUILDING

موقع الوحدة في المبنى

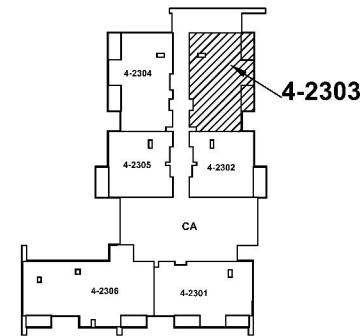

SCALE: N.T.S FLOOR: 23



رقم القطعة: 725 685-0 725
المنطقة: معوض الأول (685)

BLOCK: Me'Aisem First (685)
TOTAL AREA : 9713/51 SQ.M. (104555/36 SQ.FT.)
المساحة الكلية: 9713.51 متر مربع (104555.36 متر مربع)

SITE PLAN: DATED: 16/02/2021

SUBDIVIDED FROM: P.2 (685-0) Me'Aisem First

PLOT REFERENCE: DATED:

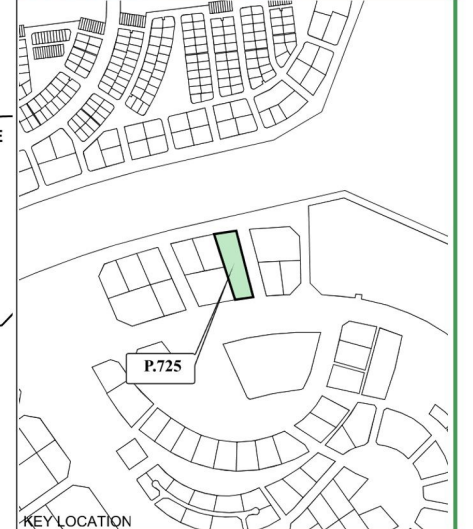

KEY LOCATION

DLD Measurement Standard (DMS) to International Property Measurement Standards (IPMS) Residential Conversion; DMS = IPMS3a - 0.5B1
For reference: <https://ipmsc.org>

PROJECT NAME: IMPZ

PREPARED BY: SYSTEM

SURVEY STATUS: NO

DATED:

ISSUED ON: 16/02/2021

UNIT REFERENCE: 4-2303

BLDG. NAME & NO: CENTRIUM TOWER 4-4

SHEET 1 OF 1

UNIT SITE PLAN

MAP REF. NO. : 15857117/2021

وثيقة
معتمدة إلكترونياً

CERTIFIED
Electronically

