

UNIT DETAILS

UNIT OWNER:		مالك الوحدة:	
UNIT NO.: 709(Flat)		رقم الوحدة: 709	
UNIT AREA :	86/61 SQ.M. (932/26 SQ.FT.)	مساحة الوحدة :	
BALCONY AREA :	9/52 SQ.M. (102/47 SQ.FT.)	مساحة البلكونة :	
TOTAL AREA :	96/13 SQ.M. (1034/73 SQ.FT.)	المساحة الكلية :	
UTILITY AREA :	13/76 SQ.M. (148/11 SQ.FT.)	المرافق العامة :	
PARKING ALLOCATION TYPE : TITLE		PARKING ALLOCATION BAY : G-65	

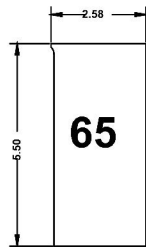
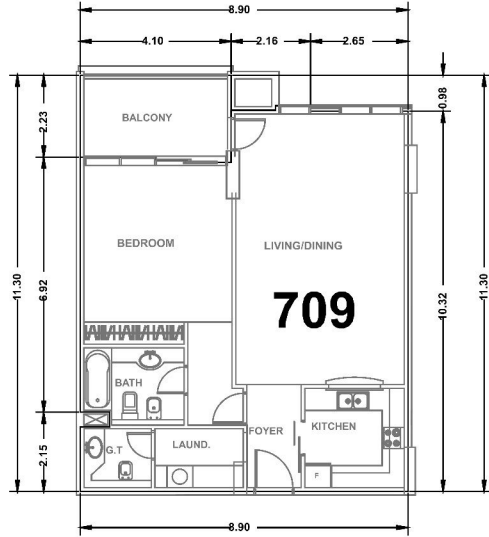

GROUND FLOOR CAR PARKING

ALL DIMENSIONS ARE PROVIDED BY DEVELOPMENT CO.

UNIT DETAIL
SCALE: N.T.S

بيانات الوحدة

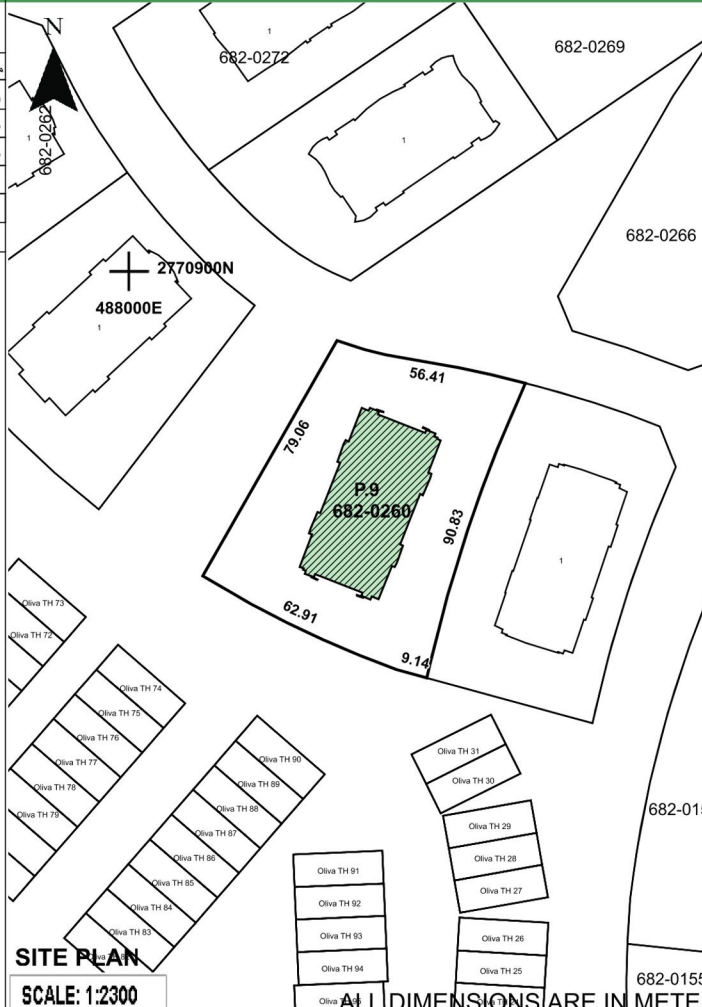

SITE PLAN
SCALE: 1:2300

ALL DIMENSIONS ARE IN METER

UNIT LOCATION IN BUILDING

موقع الوحدة في المبنى

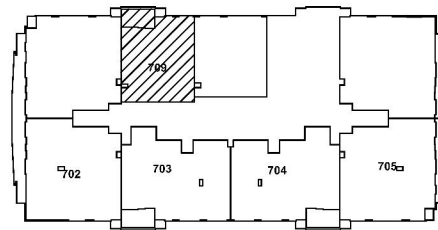

SCALE: N.T.S FLOOR: 7



رقم القطعة : 9 682-260 9
المنطقة: الحبيه الرابعة (682)

BLOCK: Al Hebliah Fourth (682)
TOTAL AREA : 5326/66 SQ.M. (57335/73 SQ.FT.)
المساحة الكلية: 5326.66 متر مربع (57335.73 قدم مربع)

SITE PLAN: DATED:14/11/2021

SUBDIVIDED FROM: P.1 (682-0) Al Hebliah Fourth

PLOT REFERENCE: DATED:

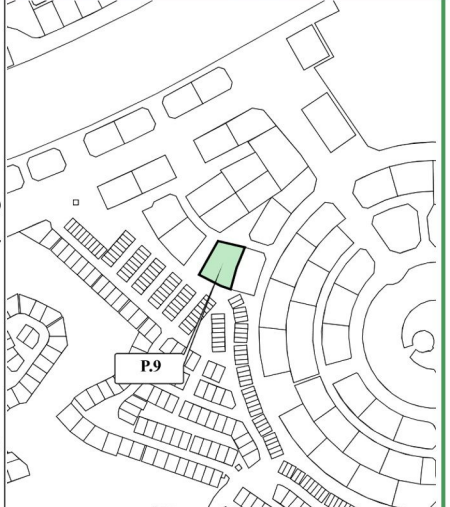

KEY LOCATION

DLD Measurement Standard (DMS) to International Property Measurement Standards (IPMS) Residential Conversion: **DMS = IPMS3a - 0.5B1**
For reference: <https://ipmsc.org>

PROJECT NAME: **Dubai Sport City**

PREPARED BY: **SYSTEM**

SURVEY STATUS: **NO**

DATED:

ISSUED ON: **14/11/2021**

UNIT REFERENCE: **709**

BLDG. NAME & NO: **OLYMPIC PARK 3-1**

SHEET 1 OF 1

UNIT SITE PLAN

MAP REF. NO. : **8374529/2021**

وثيقة
معتمدة إلكترونياً

CERTIFIED
Electronically

