

UNIT DETAILS

UNIT OWNER: _____

رقم الوحدة: 1406 (Flat)

مساحة الوحدة: 144/00 SQ.M. (1550/00 SQ.FT.)

مساحة البلكونة: 161/77 SQ.M. (1741/28 SQ.FT.)

المساحة الكلية: 305/77 SQ.M. (3291/28 SQ.FT.)

المرافق العامة: 0/00 SQ.M. (0/00 SQ.FT.)

PARKING ALLOCATION TYPE : Title

PARKING ALLOCATION BAY : G-7

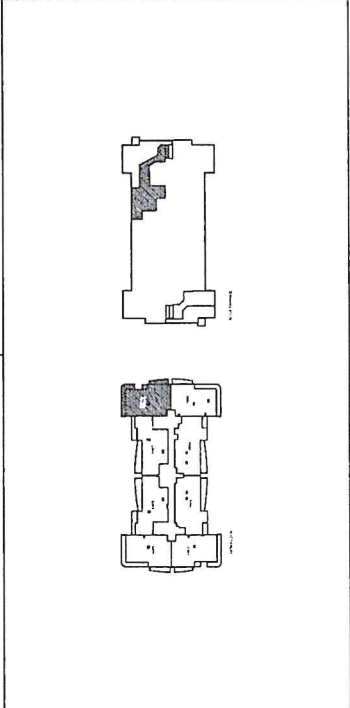
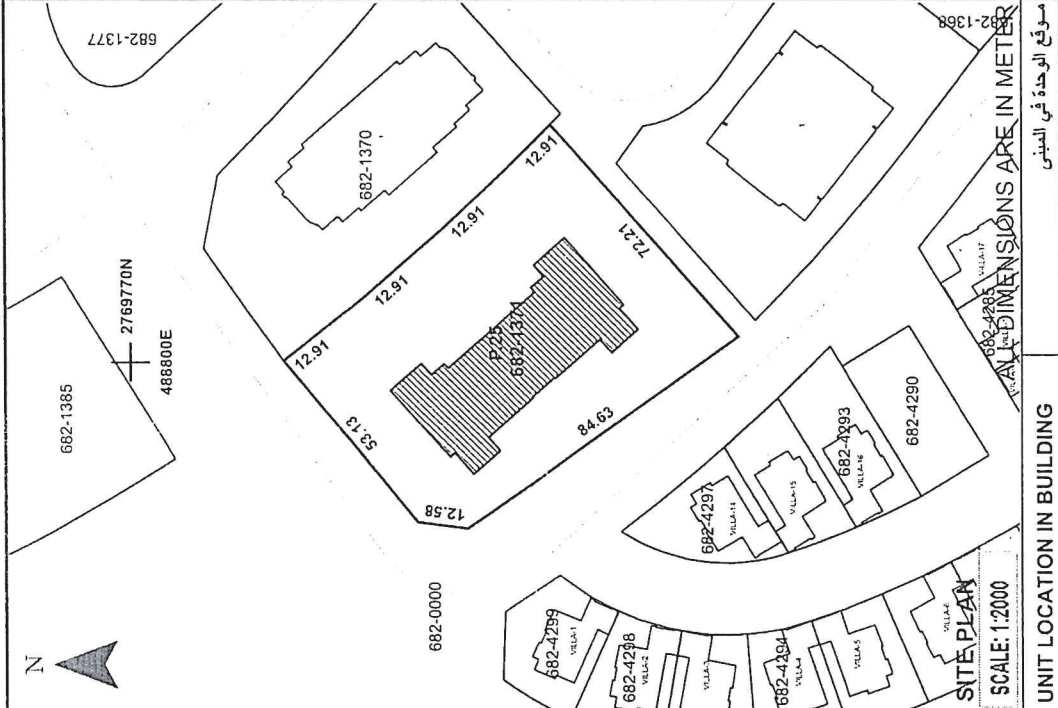
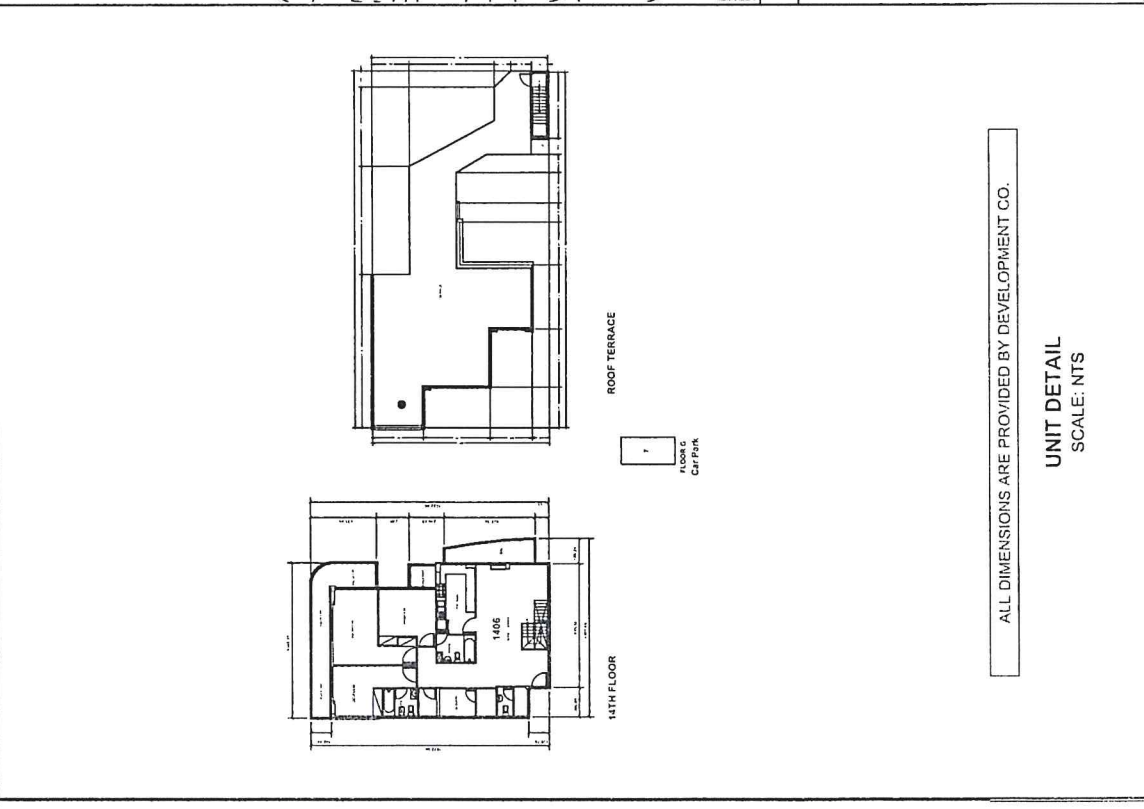

حكومة دبي
دائرة الأراضي والاملاك
GOVERNMENT OF DUBAI Land Department

رقم الترخيص: 25
رقم القيد: 682-1371
المنطقة: الحي الرابع 682

BLOCK: Al Hehlah Fourth 682

TOTAL AREA : 6012/86 SQ.M. (6472/89 SQ.FT.)
مجموع المساحة: 6012.86 متر مربع (6472.89 قدم مربع)

SITE PLAN:
DATED: 24-03-2020

SUBDIVIDED FROM: P.1 (682-0) Al Hehlah Fourth
PLOT REFERENCE: 16905974/2020
DATED: 24-03-2020

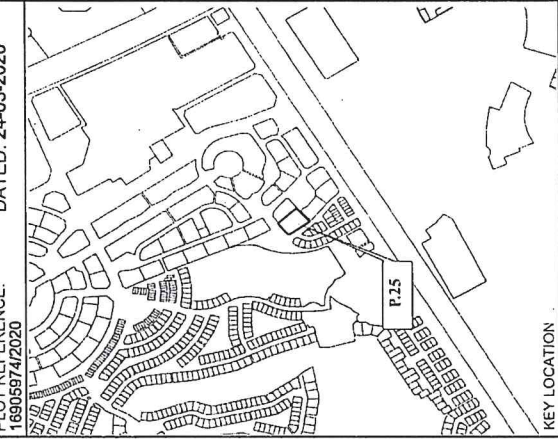

KEY LOCATION
D.L.D. Measurement Standard (DMS) to International Property Measurement Standards (IPMS) Residential Conversion: DMS = IPMS3a - 0.5B1
For reference: <https://ipmsc.org>

PROJECT NAME: Dubai Sport City
PREPARED BY: BADRIA

SURVEY STATUS: NO
DATED: 24-03-2020

ISSUED ON: 24-03-2020

UNIT REFERENCE: 1406

BLDG. NAME & NO: ROYALE RESIDENCE 1-1

SHEET 1 OF 1

UNIT SITE PLAN
MAP REF. NO. : 16905974/2020

وثيقة
معتمدة إلكترونيًا
CERTIFIED
Electronically