

UNIT DETAILS		بيانات الوحدة	
UNIT OWNER:		مالك الوحدة:	
UNIT NO.: 2212(Flat)		رقم الوحدة:	2212
UNIT AREA :	477/92 SQ.M. (5144/29 SQ.FT.)	مساحة الوحدة :	
BALCONY AREA :	215/25 SQ.M. (2316/93 SQ.FT.)	مساحة البلكونة :	
TOTAL AREA :	693/17 SQ.M. (7461/22 SQ.FT.)	المساحة الكلية :	
UTILITY AREA :	13/75 SQ.M. (148/00 SQ.FT.)	المرافق العامة :	
PARKING ALLOCATION TYPE : TITLE		PARKING ALLOCATION BAY :	B1-89

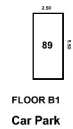

ALL DIMENSIONS ARE PROVIDED BY DEVELOPMENT CO.

UNIT DETAIL  
SCALE: N.T.S

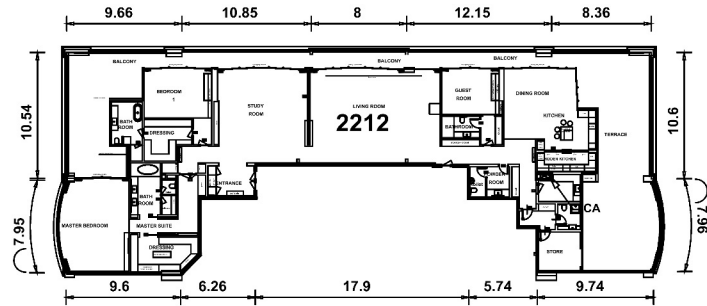
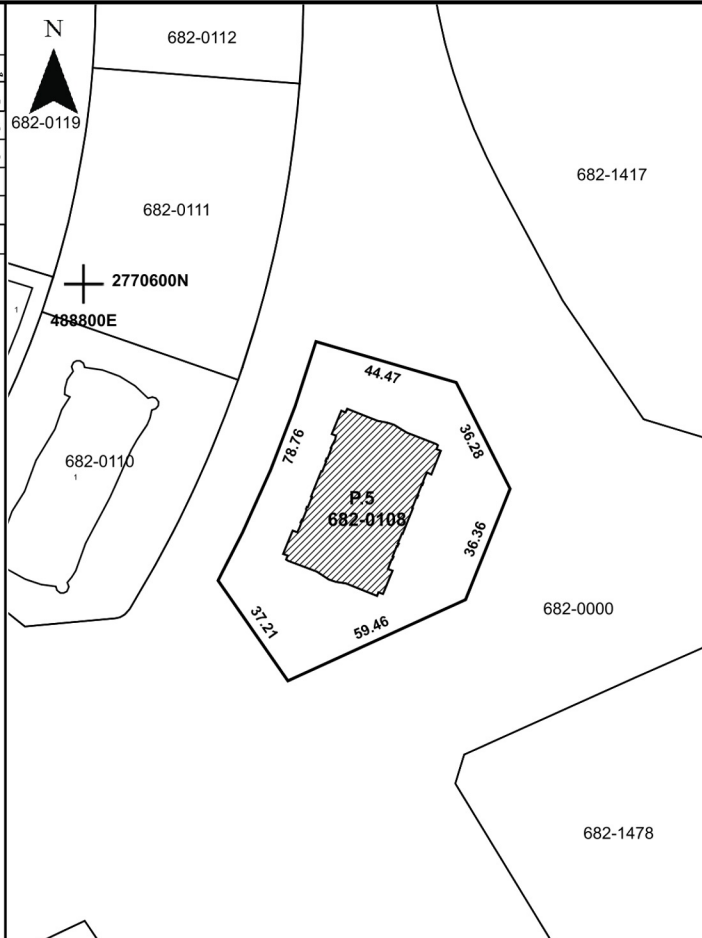

SITE PLAN  
SCALE: 1:2400

ALL DIMENSIONS ARE IN METER

UNIT LOCATION IN BUILDING

موقع الوحدة في المبنى

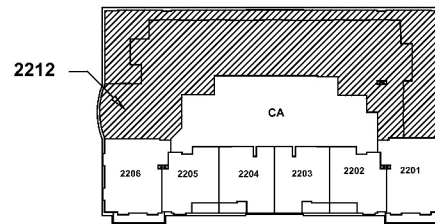

SCALE: N.T.S FLOOR: 22



رقم القطعة : 5	682-108	5
المنطقة: الحيبة الرابعة (682)		
BLOCK: Al Heblah Fourth (682)		
TOTAL AREA : 5697/65 SQ.M. (61329/02 SQ.FT.)		
مجموع المساحة: 5697.65 متر مربع (61329.02 قدم مربع)		
SITE PLAN:	DATED: 21/07/2020	
SUBDIVIDED FROM: P.1 (682-0) Al Heblah Fourth		
PLOT REFERENCE:	DATED:	

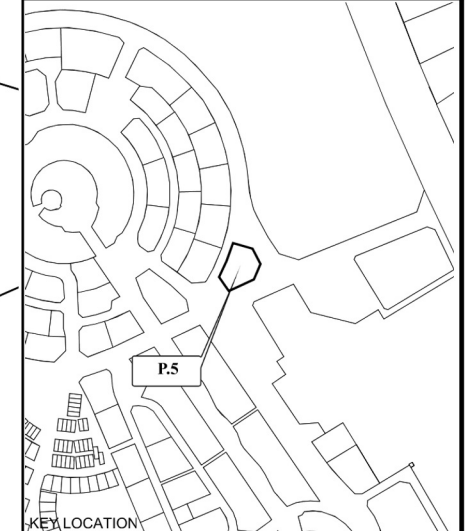

DLD Measurement Standard (DMS) to International Property Measurement Standards (IPMS) Residential Conversion: DMS = IPMS3a - 0.5B1  
For reference: <https://ipmsc.org>

PROJECT NAME: Dubai Sport City

PREPARED BY: SYSTEM

SURVEY STATUS: NO

DATED:

ISSUED ON: 21/07/2020

UNIT REFERENCE: 2212

BLDG. NAME & NO: RED RESIDENCE-1

SHEET 1 OF 1

UNIT SITE PLAN

MAP REF. NO. : 17529297/2020

وثيقة  
معتمدة إلكترونياً

CERTIFIED  
Electronically

