

UNIT DETAILS

| | | | |
|---------------|------------------------------|-------------|------------------|
| UNIT NO: B110 | (Flat) | B110 | رقم الوحدة: B110 |
| UNIT AREA: | 370/05 SQ.M.(3983/19 SQ.FT.) | (شقة سكنية) | مساحة الوحدة: |
| BALCONY AREA: | 137/66 SQ.M.(1481/76 SQ.FT.) | | مساحة التكرية: |
| TOTAL AREA: | 507/71 SQ.M.(5464/94 SQ.FT.) | | المساحة الكلية: |
| UTILITY AREA: | SQ.M.(SQ.FT.) | | المرافق العامة: |

PARKING ALLOCATION TYPE: Title PARKING ALLOCATION BAY: B1 - 124, 125

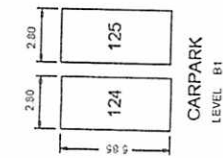
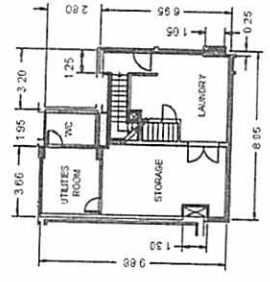
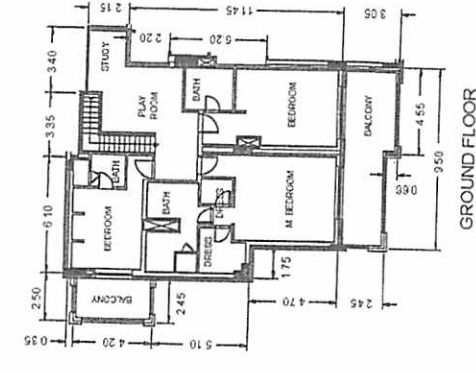
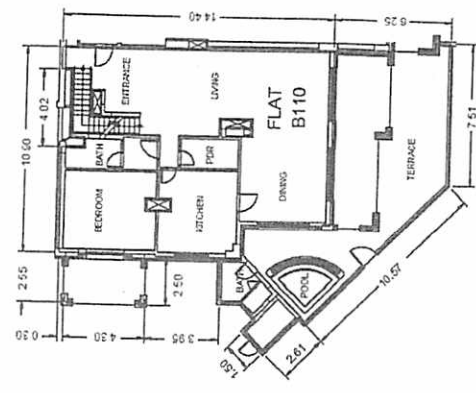

UNIT DETAIL
SCALE: N.T.S

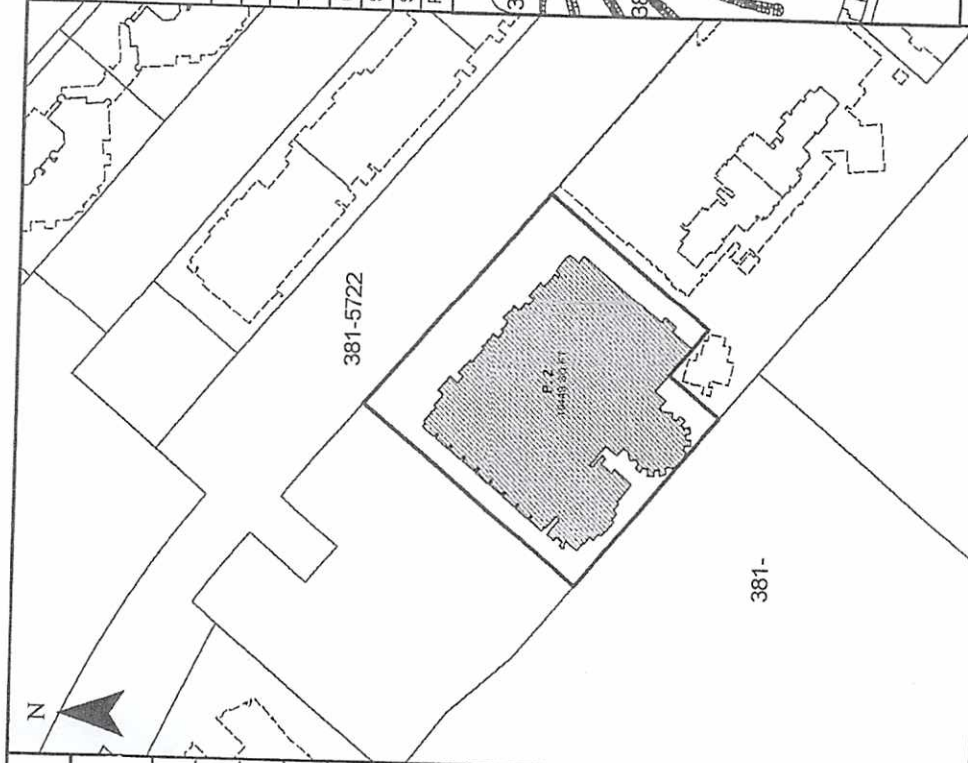

UNIT LOCATION IN BUILDING
ALL DIMENSIONS ARE IN METERS

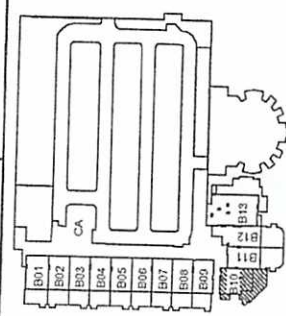

PROJECT NAME: Palm Jumeirah
PREPARED BY: System
SURVEY STATUS: NO
DATED:
ISSUED ON: 25-10-2018
UNIT REFERENCE: B110
BLDG. NAME & NO.: THE RESIDENCES NORTH - 1
SHEET 1 OF 1
UNIT SITE PLAN
MAP REF. NO. : 6540079/2018

وثيقة معتمدة إلكترونياً
CERTIFIED Electronically



GOVERNMENT OF DUBAI
 حكومة دبي
 دائرة الأراضي والملاك
 Land Department

PLOT NO: 2 (381-8733) تم القطعة: ٢
BLOCK: PALM JUMEIRAH (381) منطقة: ناقة جميرا (٣٨١)
TOTAL AREA: 19449/- SQ.M.(209347/29 SQ.FT.)
جمع المساحة: 19449/ - متر مربع (209347/29 قدم مربع)
SITE PLAN: DATED:
SUBDIVIDED FROM: P.1 (381-) Palm Jumeirah
PLOT REFERENCE: DATED: