



GOVERNMENT OF DUBAI

دائرة الأراضي والأملاك
Land Department



NAME:		الاسم :	
PLOT NO: 263 (326-1238)		رقم القطعة : 263	
BLOCK: Al Jadaf		المنطقة : الجداف	
TOTAL AREA:	1053/52 SQ.M. (11339/99 SQ.FT.)	المساحة الكلية :	

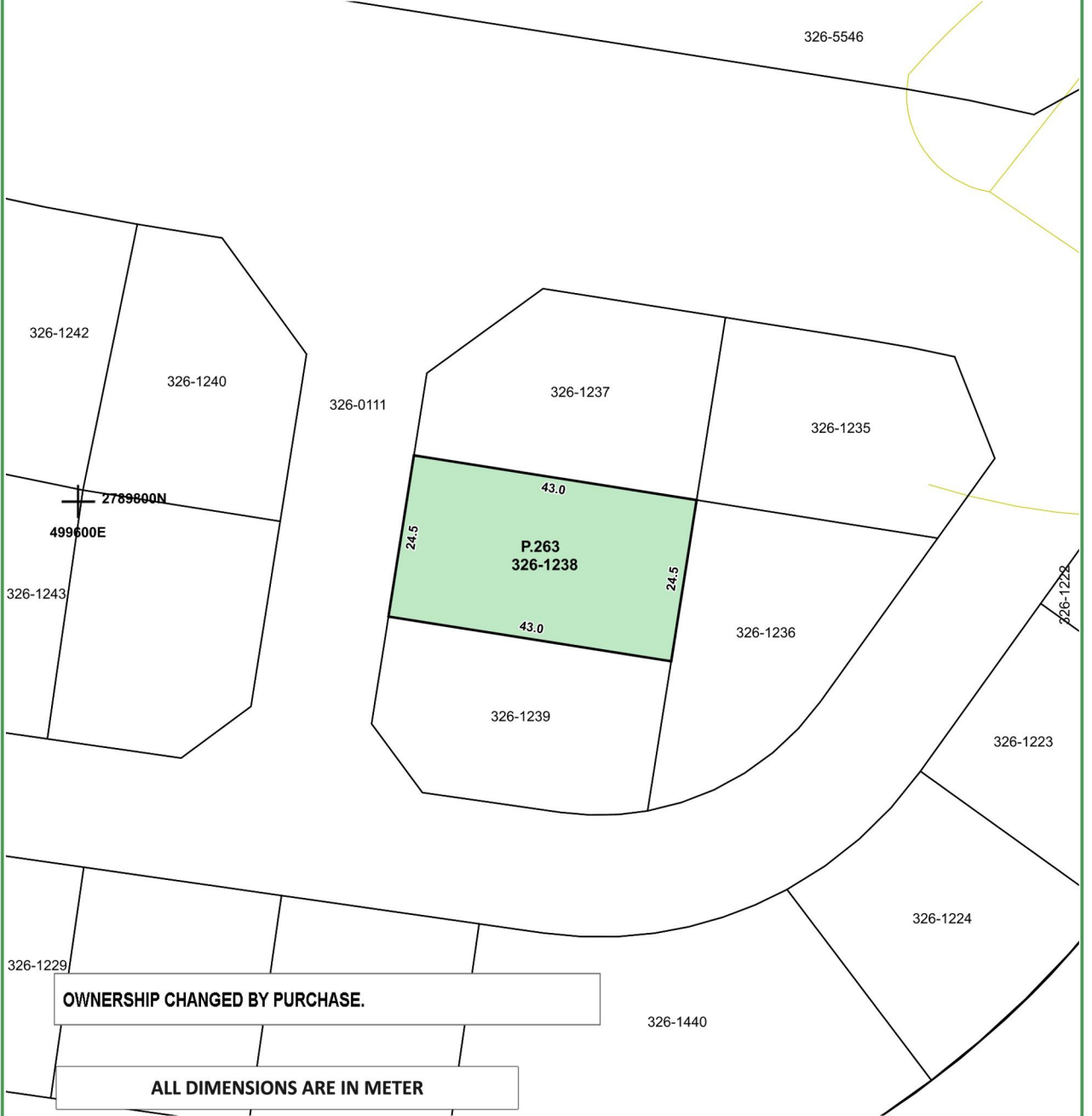

PROJECT: SAMA AL JADAF	STATUS: EXISTING BUILDING	PLOT SITE PLAN	
SUBDIVIDED FROM: P.21(326-111)Al Jadaf		MAP REF. NO. : 104427/2021	
REFERENCE: As per planning	DATED: 28-04-2021	وثيقة معتمدة إلكترونياً	
PREVIOUS REG:	ORIGIN: Granted		
PLAN TYPE: Theoretical		CERTIFIED Electronically	
RESURVEYED BY:	DATED: 28-04-2021		
DEVELOPER REF:	SCALE: 1:1000		
PREPARED BY: BADRIA	ISSUED ON: 28-04-2021		