

UNIT DETAILS

UNIT OWNER:	مالك الوحدة:
UNIT NO.: 1502(Flat)	رقم الوحدة: 1502
UNIT AREA : 71/97 SQ.M. (774/68 SQ.FT.)	مساحة الوحدة : 71/97 SQ.M. (774/68 SQ.FT.)
BALCONY AREA : 6/04 SQ.M. (65/01 SQ.FT.)	مساحة البلكونة : 6/04 SQ.M. (65/01 SQ.FT.)
TOTAL AREA : 78/01 SQ.M. (839/69 SQ.FT.)	المساحة الكلية : 78/01 SQ.M. (839/69 SQ.FT.)
UTILITY AREA : 13/80 SQ.M. (148/54 SQ.FT.)	المرافق العامة : 13/80 SQ.M. (148/54 SQ.FT.)
PARKING ALLOCATION TYPE : TITLE	PARKING ALLOCATION BAY : DMCC-1316

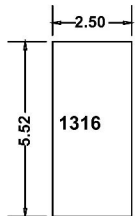
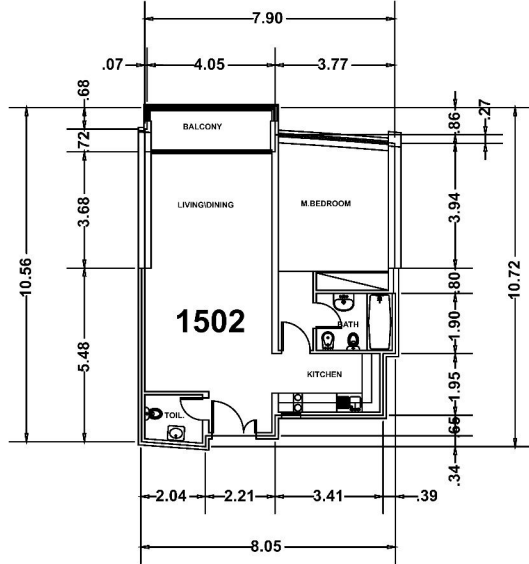

**DMCC-L1
CAR PARK**

ALL DIMENSIONS ARE PROVIDED BY DEVELOPMENT CO.

**UNIT DETAIL
SCALE: N.T.S**

بيانات الوحدة

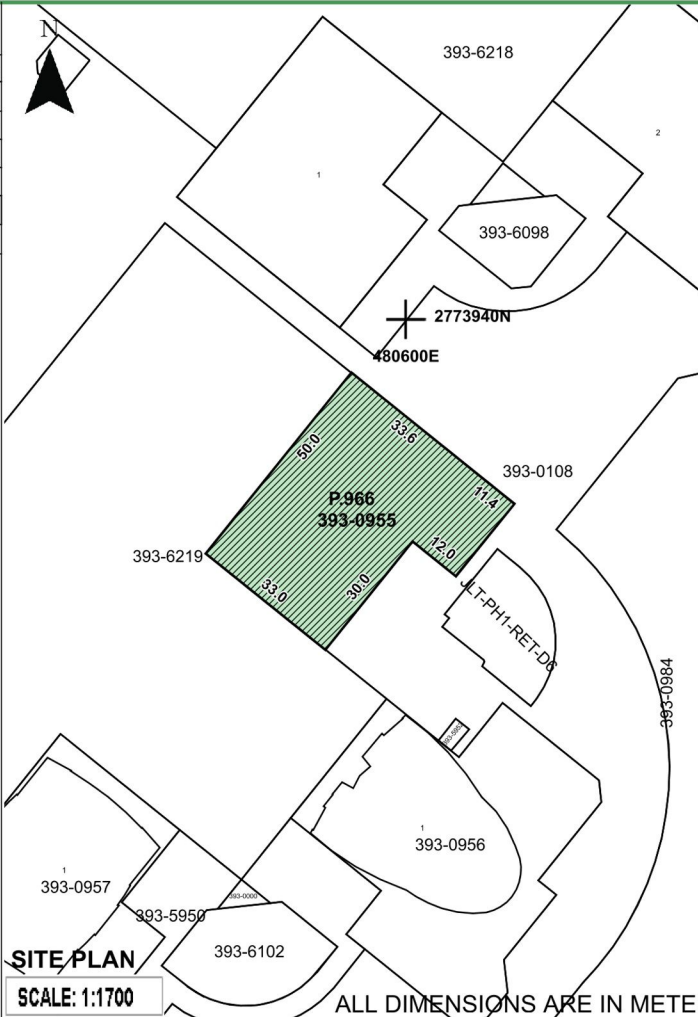

SITE PLAN

SCALE: 1:1700

ALL DIMENSIONS ARE IN METER

UNIT LOCATION IN BUILDING

موقع الوحدة في المبنى

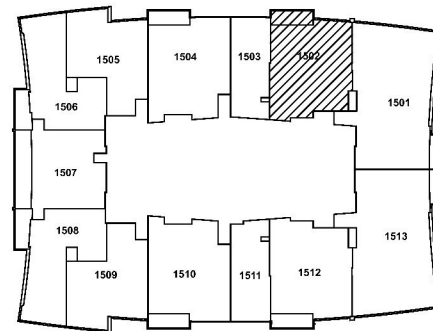

SCALE: N.T.S FLOOR: 15



رقم القطعة : 966 393-955 966
المنطقة: التتبه الخامسة (393)

BLOCK: Al Thanyah Fifth (393)
TOTAL AREA : 1889/94 SQ.M. (20343/17 SQ.FT.)

المساحة الكلية: 1889.94 متر مربع (20343.17 قدم مربع)

SITE PLAN: DATED: 15/11/2021

SUBDIVIDED FROM: P.814 (393-108) Al Thanyah Fifth

PLOT REFERENCE: DATED:

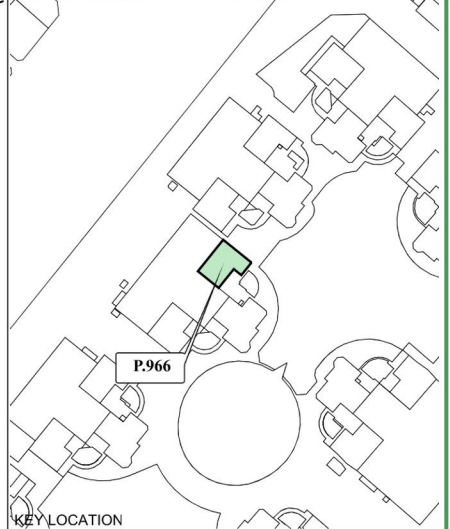

KEY LOCATION

DLD Measurement Standard (DMS) to International Property Measurement Standards (IPMS) Residential Conversion: DMS = IPMS3a - 0.5B1
For reference: <https://ipmsc.org>

PROJECT NAME: JUMEIRAH LAKES TOWERS

PREPARED BY: SYSTEM

SURVEY STATUS: NO

DATED:

ISSUED ON: 15/11/2021

UNIT REFERENCE: 1502

BLDG. NAME & NO.: LAKE CITY TOWER-1

SHEET 1 OF 1

UNIT SITE PLAN

MAP REF. NO. : 242666/2021

وثيقة
معتمدة إلكترونياً

**CERTIFIED
Electronically**

