



GOVERNMENT OF DUBAI

دائرة الأراضي والأموال
Land Department



NAME:		الاسم :
PLOT NO: 262 (326-1239)		رقم القطعة : 262
BLOCK: Al Jadaf		المنطقة : الجداف
TOTAL AREA:	1029/09 SQ.M. (11077/03 SQ.FT.)	المساحة الكلية :

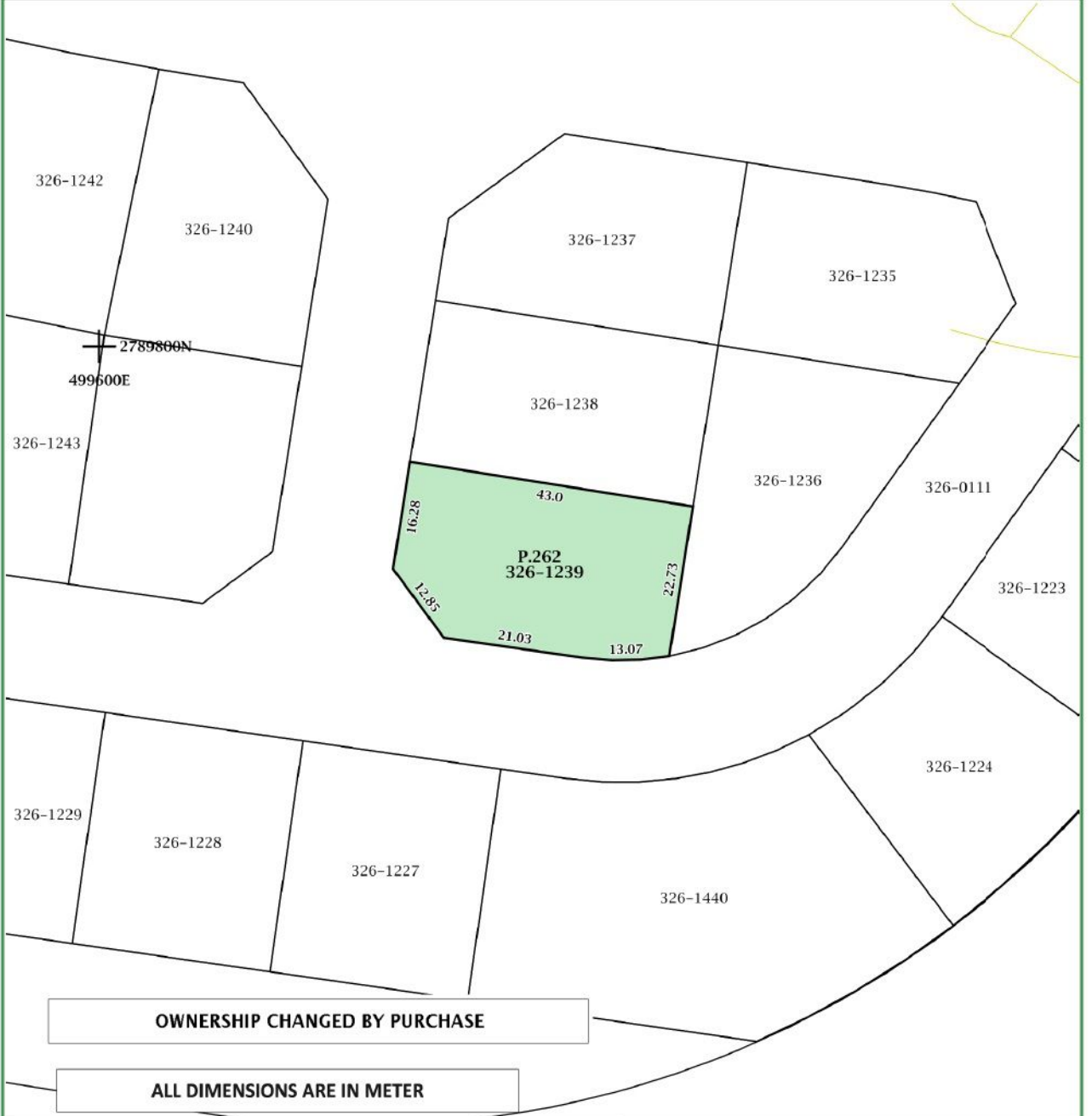

PROJECT: Sama Al Jadaf	STATUS: EXISTING BUILDING	PLOT SITE PLAN	
SUBDIVIDED FROM: P.21(326-111)Al Jadaf		MAP REF. NO. : 104426/2022	
REFERENCE: As per planning	DATED: 28-12-2022	وثيقة معتمدة إلكترونياً	
PREVIOUS REG:	ORIGIN: Granted		
PLAN TYPE:		CERTIFIED Electronically	
RESURVEYED BY:	DATED: 28-12-2022		
DEVELOPER REF:	SCALE: 1:1000		
PREPARED BY: afra	ISSUED ON: 28-12-2022		