

UNIT DETAILS

UNIT OWNER:	بيانات الوحدة
UNIT NO.: 1511 (Flat)	رقم الوحدة: 1511
UNIT AREA:	مساحة الوحدة: 32/60 SQ.M. (350/90 SQ.FT.)
BALCONY AREA:	مساحة البلكونة: 5/95 SQ.M. (64/05 SQ.FT.)
TOTAL AREA:	المساحة الكلية: 38/55 SQ.M. (414/95 SQ.FT.)
UTILITY AREA:	المرافق العامة: 00/0 SQ.M. (0/00 SQ.FT.)
PARKING ALLOCATION TYPE:	TITLE PARKING ALLOCATION BAY:

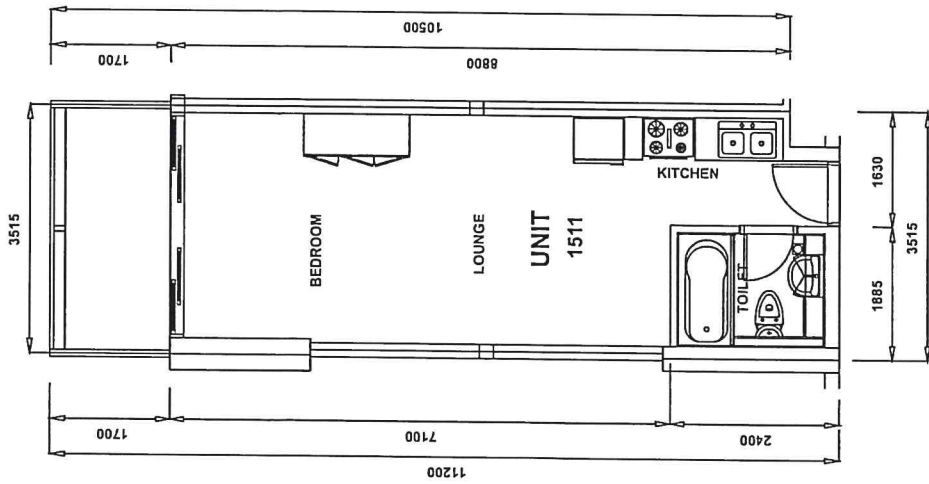

ALL DIMENSIONS ARE PROVIDED BY DEVELOPMENT CO.

UNIT DETAIL
SCALE: N.T.S

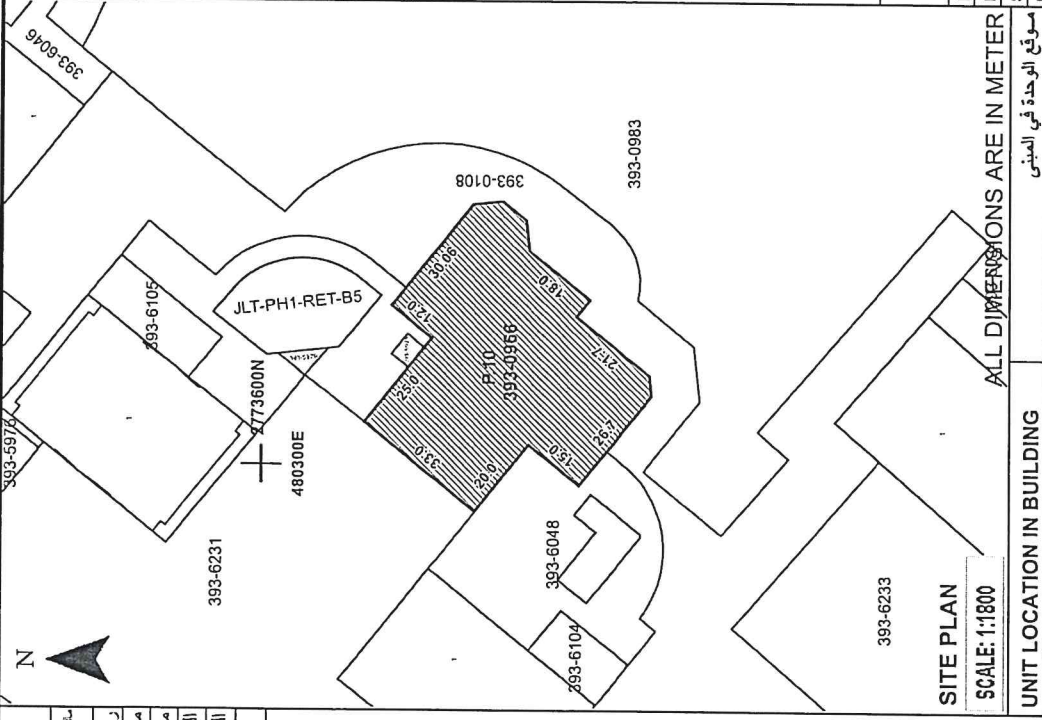

SITE PLAN
SCALE: 1:1800

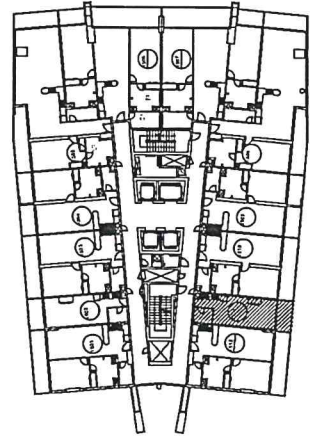

SCALE: N.T.S FLOOR: 15

 حكومة دبي GOVERNMENT OF DUBAI Land Department	دائرة الأراضي والملاك Land Department
رقم القطعة: 10 المنطقة: القبة العباسية (393)	393-966
BLOCK: Al Thanyah Fifth (393)	393-6106
TOTAL AREA : 2629/84 SQ.M. (28307/39 SQ.FT.) مجموع المساحة: 2629.84 متر مربع (28307.39 متر مربع)	393-0108
SITE PLAN: SUBDIVIDED FROM: P.4 (393-0) Al Thanyah Fifth	DATED: 01/09/2020
PLOT REFERENCE:	DATED:

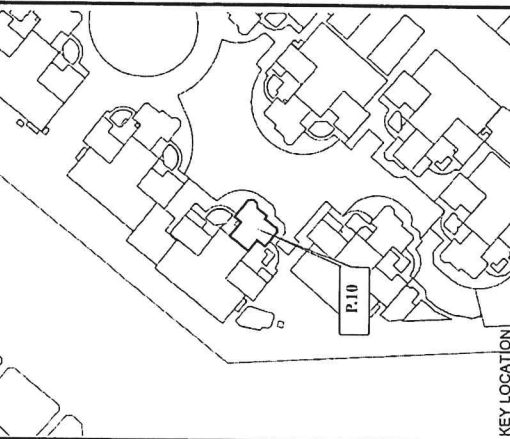

KEY LOCATION D.L.D. Measurement Standard (DMS) to International Property Measurement Standards (IPMS) Residential Conversion: DMS = IPMS3a - 0.5B1 For reference: https://ipmsc.org	PROJECT NAME: JUMEIRAH LAKES TOWERS
PREPARED BY: SYSTEM	SURVEY STATUS: NO
DATED:	ISSUED ON: 01/09/2020
UNIT REFERENCE: 1511	BLDG. NAME & NO: LAKE VIEW-1
SHEET 1 OF 1	UNIT SITE PLAN
MAP REF. NO.: 226058/2020	QR CODE

وثيقة
معمدة إلكترونياً
CERTIFIED
Electronically