

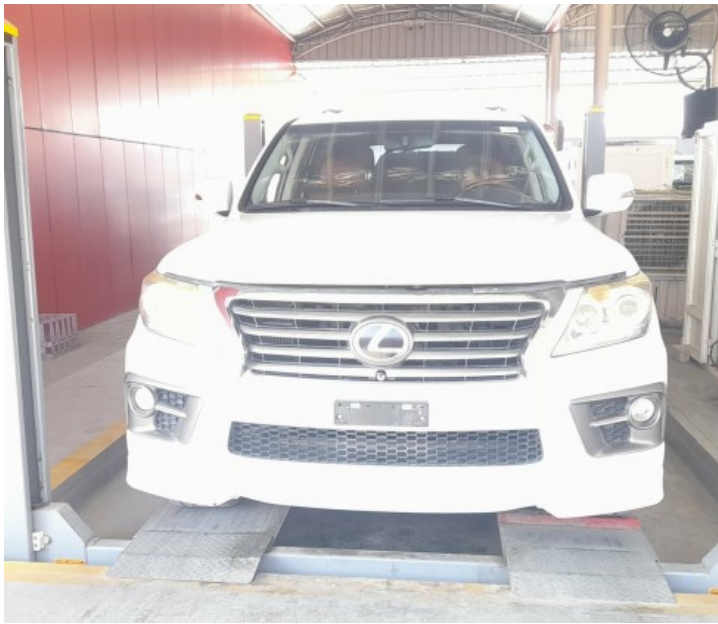

TEST CERTIFICATE

Site Number	840-Emirates Auctions	Transaction Date	16 Nov 2022, 14:51:57
Transaction Number	61941665 (CC10009)	Queue Number	623418



Chassis Number	JTJHY00W8D4114064
Engine Number	
Vehicle Class	Car
Manufacturer	Lexus
Model	LX 570
Model Year	2013
Color	White
Mileage	211711 Km
Fuel Type	Petrol
No. Of Cylinders	8
Specification	GCC Specification

DEFECT	REMARKS	
01 Interior Condition		الحاله الداخليه
01.A AC Condition	OK	المكيف
01.B Sunroof	NOT WORKING PROPERLY	فتحت سقف
02 Tires and Rims Condition		الاطارات
02.A Rear Tyre	2021/ LEFT RIGHT SIDE 2017 EXPIRED	الاطار الخلفي
02.B Front Tyre	2021/RIGHT SIDE 2016 EXPIRED	الاطار الامامي
03 Transmission Condition		الجير
03.A Gear Box Mount	MOUNT RUBBER CRACKED	كرسي الجير
03.B Visual Gear Box Condition	OK	حالة الجير النظرى
03.C Road Test	NOT CHECKED	فحص علي الطريق
04 Chassis Condition		الشاسي
04.A Chassis	CHASSIS FRAME THICK RUST PROOFED PORTION RUSTY	الشاسيه
05 Suspension System		ممتص الصدمات
05.A Arms	LOWER ARM BUSHES CRACKED	ازرع
05.B Ball Joint	BOOT CUT	مفصل كروي

DEFECT	REMARKS	
06 Body		جسم المركبة
06.A Floor	UNDER FLOOR PARTS CHASSIS FRAME THICK RUST PROOFED	الارضية
06.B Paint	BODY REPAINTED PORTION REPAIRED MINOR DENT SCRATCHES ON BODY	الصبغ
07 Engine Condition		المحرك
07.A Visual Engine Condition	SIGN OF MINOR OIL LEAK	حالة المحرك النظري
07.B Mount	MOUNT RUBBER CRACKED	كرسي
08 Steering Condition		المقود
08.A Tie Rod End	BOOT CUT	مؤخرة الرودادات

- The inspection report is valid and shows the vehicle's condition at the time of the inspection only. Car Check doesn't guarantee the vehicle's condition as soon as it leaves the inspection station, and from then on, the inspection is considered invalid.
- Car Check is not responsible for hidden defects of the vehicle, and according to this certificate, Car Check does not guarantee the vehicle's fitness for registration.



- شهادة الفحص سارية وتظهر حالة المركبة وقت الفحص فقط، ولا تضمن كار تشيك حالة المركبة بمجرد خروجها من محطة الفحص، ويعتبر الفحص في هذه الحالة غير ساري.
- كار تشيك غير مسؤولة عن العيوب الخفية في المركبة، كما لا تضمن بموجب هذه الشهادة صلاحية المركبة للتسجيل من عدمه.

Test Certificate



Vehicle
Registration



X FAILED

Plate Details :	M 62937 Dubai Private
Chassis No :	JTJHY00W8D4114064
Vehicle Make :	LEXUS
Vehicle Model :	LX 570
Vehicle Class :	Light Vehicle
Body Type :	STATION
Fuel :	Benzene
Color :	White, Pearl
Drive Direction :	--
Dimensions : (H x W x L)	-- x -- x --
Current Odometer :	211712 Kms.
Origin : Japan	Model Year : 2013
Gear Type : Automatic	Engine Size : 5700 CC
Engine No : 3UR3153373	Horse 388
Axles No : 2	Power :
No Of 4	Cylinders : 8
Doors :	No Of Seats : 8
G. V. W. : 3175 Kgs.	Empty 1620 Kgs.
	Weight :

⚠ Retest can be done only in Dubai

Certificate Number :	5-TAS-2022-18187202		
Inspection Date :	26-11-2022		
Certificate Print Date :	26-11-2022		
Services :	Registration Test		
Vehicle Testing Partner :	Tasjeel		
Vehicle Testing Center :	Tasjeel Al Aweer		
Total Time Taken :	9 min 28 sec		
Appointment Ref Number :	--		
Start Time :	13:00	End Time :	13:09
Lane :	02	Token No. :	195
Attempt :	1	Prints No. :	1

Parameter Readings

Service brake imbalance on front axle	Service brake imbalance on rear axle	Parking brake imbalance between LHS and RHS	Vehicle on Petrol CO Reading
12 %	13 %	25 %	0 %
Vehicle on Petrol HC Reading			
3 PPM VOL			

Inspection Findings

Defects	Issue	Severity
Tire	Date of manufactured tampered or expired	Major
CHANGE FRONT & REAR RIGHT SIDE OLD & DRY CRACK		

Inspection Remarks: CHASSIS THICK RUST PROOFED //

Payment Details

Inspection Performed by	Payment Method	Transaction Number	Service Fees
30544	Cash	18187202	AED 170 Collected on 26/11/2022
Parking Slot No	Service Name	Attempt	Received by
--	Registration Test	1	Bajurdeen Abdul Gafoor

1 This is to acknowledge the receipt of AED 170 (in words: One Hundred and Seventy Dirhams Only.), towards the above service.

2 Information in this certificate regarding the annual consumption rate of the vehicle is based on estimated calculations.

تستخدم هذه الشهادة حصرا في العمليات الخاصة بالترخيص الفني للمركبة. لا يعتد بهذه الشهادة لأي عمليات أخرى بما في ذلك أعراض البيع أو الشراء خلاف عملية ترخيص المركبة. لا تتحمل الجهة المصدرة أية مسؤولية جراء استعمال هذه الشهادة لغير ما أصدرت من أجله. هذه الشهادة صالحة لإجراء معاملة واحدة فقط خلال 30 يوم من تاريخ الفحص

This certificate is used exclusively in the technical licensing process for vehicle. This certificate should not be valid for any process including selling or buying purposes other than vehicle licensing process. The issuing entity shall not bear any liability for using this certificate for any purposes other than those it was issued for. This certificate is valid for one transaction only for 30 days from the date of inspection.

