



GOVERNMENT OF DUBAI

دائرة الأراضي والأموال  
Land Department



NAME:	الاسم :
PLOT NO: <b>567 (599-1853)</b>	رقم القطعة : <b>567</b>
BLOCK: <b>Jabal Ali Industrial First</b>	المنطقة : <b>جبل على الصناعية الأولى</b>
TOTAL AREA: <b>1858/06 SQ.M. (19999/99 SQ.FT.)</b>	المساحة الكلية :

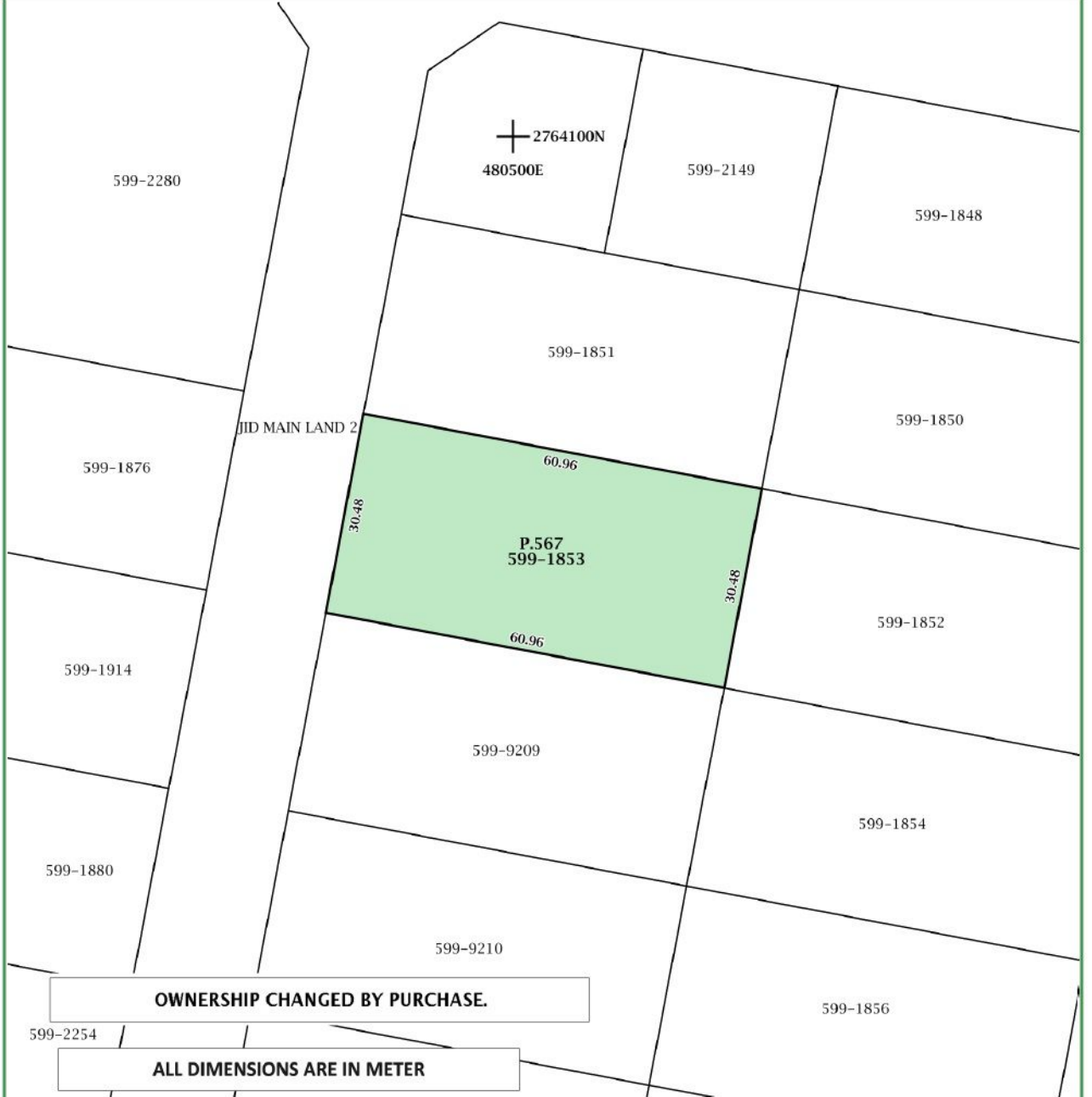

PROJECT: Jabal Ali Industrial Development	STATUS: EXISTING BUILDING	PLOT SITE PLAN	
SUBDIVIDED FROM:		MAP REF. NO. : 110660/2022	
REFERENCE: As per planning	DATED: 08-11-2022	وثيقة معتمدة إلكترونياً CERTIFIED Electronically	
PREVIOUS REG:	ORIGIN: Granted		
PLAN TYPE: Theoretical			
RESURVEYED BY:	DATED: 08-11-2022		
DEVELOPER REF:	SCALE: 1:1000		
PREPARED BY: badria	ISSUED ON: 08-11-2022		