

UNIT DETAILS

UNIT OWNER	بيانات الوحدة	
UNIT NO. 1808	(Office)	1.8.8
UNIT AREA:	117/75 SQ.M (1267/45 SQ.FT)	(مكب)
BALCONY AREA:	SQ.M () SQ.FT ()	
TOTAL AREA:	117/75 SQ.M (1267/45 SQ.FT)	
UTILITY AREA:	14.64 SQ.M (157/58 SQ.FT)	
PARKING ALLOCATION TYPE:	EU	PARKING ALLOCATION BAY: B3-41

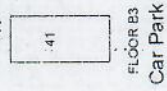

UNIT DETAIL
SCALE: N.T.S

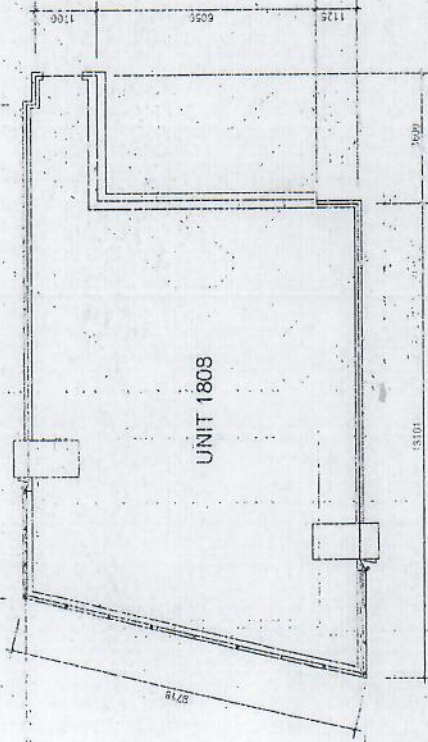
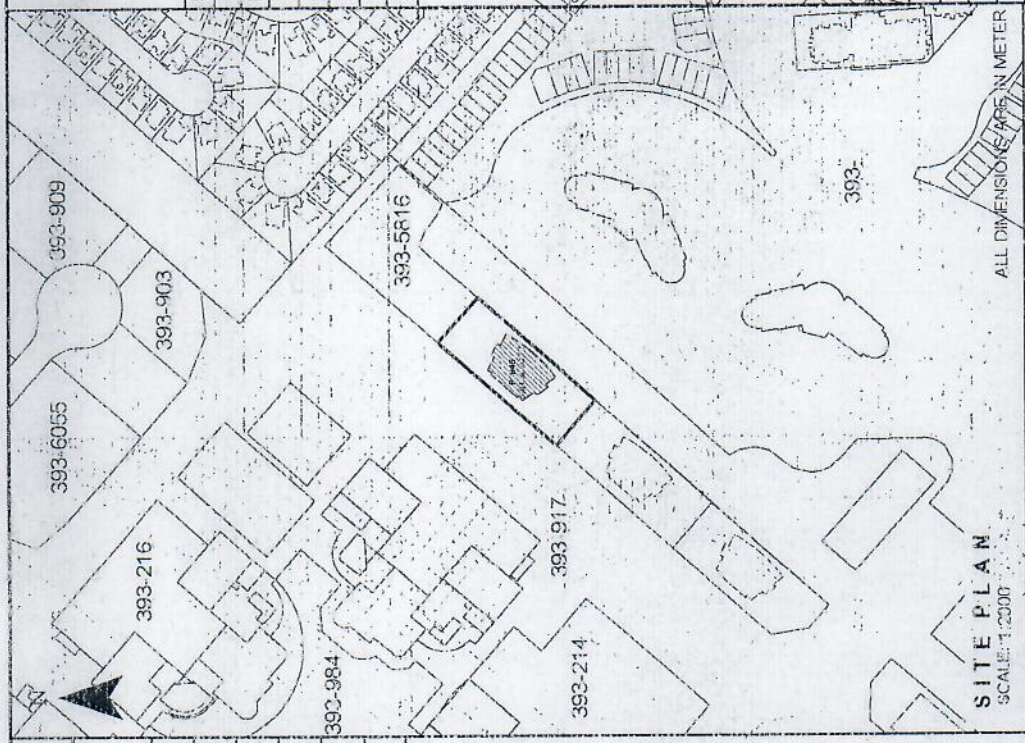

SITE PLAN
SCALE: 1:2000

ALL DIMENSIONS ARE IN METER

UNIT LOCATION IN BUILDING

موقع الوحدة في المبنى

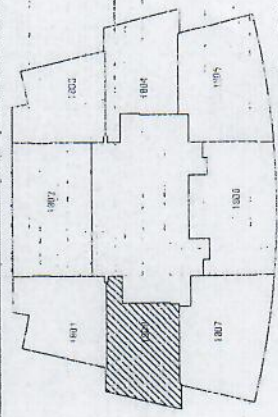

EIGHTEENTH FLOOR
SCALE: N.T.S



حكومة دبي
GOVERNMENT OF DUBAI

PLOT NO: 845	(393-5814)	رقم القطعة: ٨٤٥
BLOCK: AL THANYAH FIFTH (393)		البلوك: (٧٩٧) النوبة الخامسة (٣٩٣)
TOTAL AREA: 5264/99 SQ.M (56671/88 SQ.FT)		مساحة المخطط: ٥٢٦٤/٩٩ متر مربع (٥٦٦٧١/٨٨ قدم مربع)
SITE PLAN: DATED:		مخطط الموقع: ٥٢٦٤/٩٩ متر مربع (٥٦٦٧١/٨٨ قدم مربع)
SUBDIVIDED FROM: P.4 (393) Al Thanyah Fifth		مخطط الموقع: ٥٢٦٤/٩٩ متر مربع (٥٦٦٧١/٨٨ قدم مربع)
PLOT REFERENCE: DATED		مخطط الموقع: ٥٢٦٤/٩٩ متر مربع (٥٦٦٧١/٨٨ قدم مربع)

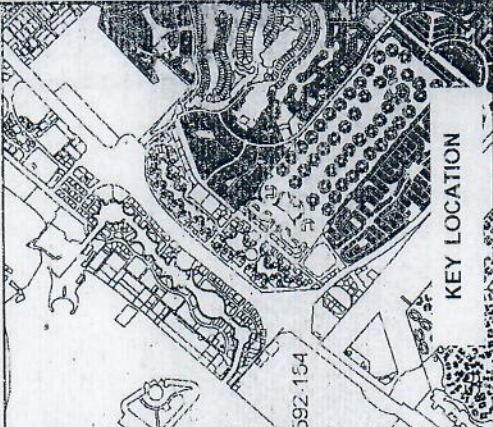

KEY LOCATION

PROJECT NAME: JUMEIRAH LAKES TOWERS
PREPARED BY: System
SURVEY STATUS: YES
DATED:

ISSUED ON: 08-04-2018
UNIT REFERENCE: 1808

BLDG. NAME & NO: MAZAYA BUSINESS AVENUE BB2 - 1
SHEET 1 OF 1

UNIT SITE PLAN

MAP REF. NO. : 4188270/2018

وثيقة معتمدة إلكترونياً
CERTIFIED Electronically

