

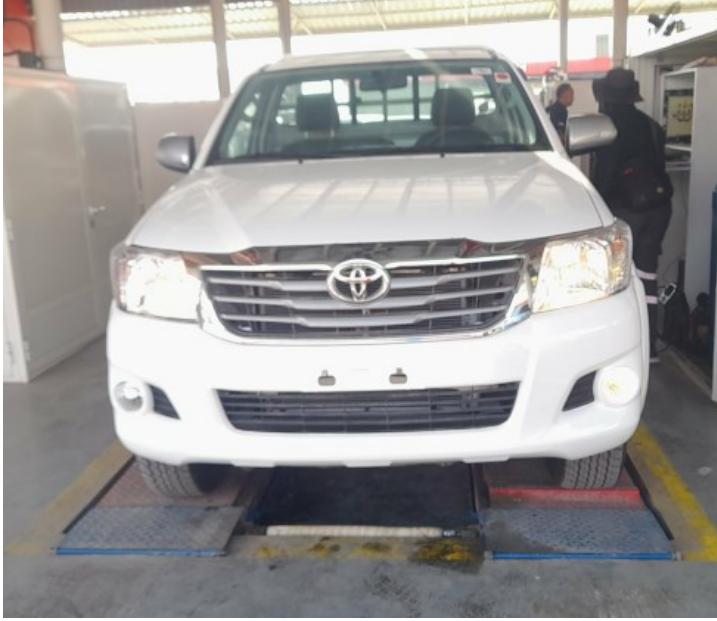

## TEST CERTIFICATE

Site Number	<b>840-Emirates Auctions</b>	Transaction Date	<b>24 Nov 2022, 14:34:23</b>
Transaction Number	<b>55048321 (CC10006)</b>	Queue Number	<b>629073</b>



Chassis Number	<b>MRODX22G2E0014736</b>
Engine Number	
Vehicle Class	<b>Car</b>
Manufacturer	<b>Toyota</b>
Model	<b>Hilux</b>
Model Year	<b>2014</b>
Color	<b>White</b>
Mileage	<b>207852 Km</b>
Fuel Type	<b>Petrol</b>
No. Of Cylinders	<b>4</b>
Specification	<b>GCC Specification</b>

DEFECT	REMARKS	
<b>01 Body</b>		<b>جسم المركبة</b>
01.A Rusty	UNDER FLOOR PARTS CHASSIS RUSTY & THICK RUST PROOFED	صدأ
01.B Sign of side accident		وجود مؤشر لحادث في الجانب
01.C Paint	BODY TOTALY REPAIRED REPAINTED MINOR DENTS ,SCRATCHES.	الصبغ
01.D Trunk	REAR TAIL GATE REPLACED	صندوق
01.E Roof	RIGHT SIDE BODY MOUNT BEND RUSTY WEAK HOLE, PORTION REPAIRED	السقف
01.F Other	FRONT FENDER FRAME, BUMPER FRAME, RADITOR SUPPORT, CROSS MEMBER, WHEEL ARCH REPAIRED	اخرى
01.G Pillars	OUTER PANEL,ROCKER PANEL REPAIRED,REPAINTED	القوائم
01.H Fenders	REFITTED	مدكار
01.I Bonnet	REFITTED	غطاء المحرك
01.J Sign of front accident		وجود مؤشر لحادث في المقدمة
01.K Floor	RIGHT SIDE BODY MOUNT BEND, RUSTY , WEAK HOLE	الارضية
<b>02 Suspension System</b>		<b>ممتص الصدمات</b>
02.A Leaf Spring	BUSHES WORN OUT	
02.B Ball Joint	BOOT CUT	مفصل كروي

DEFECT	REMARKS	
02.C Suspension Subframe	FRONT SUBFRAME BEND	
02.D Arms	LOWER ARM BUSHES CRACKED	أزرع
<b>03 Interior Condition</b>		<b>الحالة الداخليه</b>
03.A Steering Wheel and control buttons	PORTION CRACK	عجلة القيادة وازرار التحكم
03.B AC Condition	OK	المكيف
<b>04 Engine Condition</b>		<b>المحرك</b>
04.A Visual Engine Condition	MINOR OIL LEAK & MISFIRING	حالة المحرك النظري
04.B Mount	MOUNT CRACK	كرسي
04.C Other	ENGINE WHILE START NOISY	اخرى
04.D Smoke	BLACK SMOKE	دخان
<b>05 Transmission Condition</b>		<b>الجير</b>
05.A Gear Box Mount	MOUNT CRACK	كرسي الجير
05.B Visual Gear Box Condition	SIGN OF LEAK	حالة الجير النظري
<b>06 Chassis Condition</b>		<b>الشاسي</b>
06.A Chassis	BOTH SIDE CHASSIS FRAME REPAIRED & PORTION BULGE, PORTION RUSTY, RUST PROOFED	الشاسيه
<b>07 Tires and Rims Condition</b>		<b>الاطارات</b>
07.A Front Tyre	BOTH SIDE 2022	الاطار الامامي
07.B Rear Tyre	BOTH SIDE 2022	الاطار الخلفي
<b>08 Seats Condition</b>		<b>المقاعد</b>
08.A Seat Condition	PORTION CUT	حالة المقاعد

- The inspection report is valid and shows the vehicle's condition at the time of the inspection only. Car Check doesn't guarantee the vehicle's condition as soon as it leaves the inspection station, and from then on, the inspection is considered invalid.
- Car Check is not responsible for hidden defects of the vehicle, and according to this certificate, Car Check does not guarantee the vehicle's fitness for registration.



- شهادة الفحص سارية وتظهر حالة المركبة وقت الفحص فقط، ولا تضمن كار تشيك حالة المركبة بمجرد خروجها من محطة الفحص، ويعتبر الفحص في هذه الحالة غير ساري.
- كار تشيك غير مسؤولة عن العيوب الخفية في المركبة، كما لا تضمن بموجب هذه الشهادة صلاحية المركبة للتسجيل من عدمه.

# Test Certificate



Vehicle  
Registration



✓ PASS

Transfer Certificate :	65089267
Chassis No :	MRODX22G2E0014736
Vehicle Make :	TOYOTA
Vehicle Model :	HILUX
Vehicle Class :	Light Vehicle
Body Type :	PICK-UP
Fuel :	Benzene
Color :	Trade name, White
Drive Direction :	--
Dimensions : (H x W x L)	-- x -- x --
Current Odometer :	207850 Kms. <span style="color: red;">x</span>
Origin : Thailand	Model Year : 2014
Gear Type : Manual	Engine Size : 2700 CC
Engine No : 2TR7636343	Horse 436
Axles No : 2	Power :
No Of 2	Cylinders : 4
Doors :	No Of Seats : 2
G. V. W. : 2800 Kgs.	Empty 2010 Kgs.
	Weight :

Certificate Number :	5-TAS-2022-18154107		
Inspection Date :	22-11-2022		
Certificate Print Date :	22-11-2022		
Services :	Registration Test		
Vehicle Testing Partner :	Tasjeel		
Vehicle Testing Center :	Tasjeel Al Qusais		
Total Time Taken :	14 min 5 sec		
Appointment Ref Number :	--		
Start Time :	11:15	End Time :	11:29
Lane :	02	Token No. :	187
Attempt :	1	Prints No. :	1

## Carbon footprint



Your immediate action to protect Dubai environment is required

## Estimated Vehicle Consumption (Rate last 12 Months)

95930 KM	9871 L	33661 AED	23.6 ton
Distance per year	Fuel consumed per year	Fuel cost per year	Carbon footprint per year

## Parameter Readings

Service brake imbalance on front axle 5 %	Service brake imbalance on rear axle 5 %	Parking brake imbalance between LHS and RHS 50 %	Vehicle on Petrol CO Reading 0 %
Vehicle on Petrol HC Reading 54 PPM VOL			

## Inspection Findings

### Inspection Remarks:

FRONT BUMPER ,BULK HEAD, FENDER RFRAME, WHEEL HOUSING REPAIRED. FRONT BOTH SIDE CHASSIS REPASIRED & DENT. HAVE CCM REPORT W/O 2022-11-21-10/



### Odometer Record

Replace Events Date

04/11/2022

## Payment Details

Inspection Performed by 27323 39393	Payment Method Cash	Transaction Number 18154107	Service Fees AED 170 Collected on 22/11/2022
Parking Slot No --	Service Name Registration Test	Attempt 1	Received by MAJID ISMAIL MOHAMED IBRAHIM ALAMEERI

1 This is to acknowledge the receipt of AED 170 (in words: One Hundred and Seventy Dirhams Only.), towards the above service.

2 Information in this certificate regarding the annual consumption rate of the vehicle is based on estimated calculations.

تستخدم هذه الشهادة حصرا في العمليات الخاصة بالترخيص الفني للمركبة. لا يعتد بهذه الشهادة لأي عمليات أخرى بما في ذلك أغراض البيع أو الشراء خلاف عملية ترخيص المركبة. لا تتحمل الجهة المصدرة أية مسؤولية جراء استعمال هذه الشهادة لغير ما أصدرت من أجله. هذه الشهادة صالحة لإجراء معاملة واحدة فقط خلال 30 يوم من تاريخ الفحص.

This certificate is used exclusively in the technical licensing process for vehicle. This certificate should not be valid for any process including selling or buying purposes other than vehicle licensing process. The issuing entity shall not bear any liability for using this certificate for any purposes other than those it was issued for. This certificate is valid for one transaction only for 30 days from the date of inspection.

