

**UNIT DETAILS**

UNIT OWNER:	
UNIT NO. : 1702(Flat)	بيانات الوحدة
UNIT AREA :	مساحة الوحدة : 1702
BALCONY AREA :	مساحة البلكونة : 95/91 SQ.M. (1032/37 SQ.FT.)
TOTAL AREA :	المساحة الكلية : 100/64 SQ.M. (1083/28 SQ.FT.)
UTILITY AREA :	المرافق العامة : 00/0 SQ.M. (0/00 SQ.FT.)
PARKING ALLOCATION TYPE : TITLE	PARKING ALLOCATION BAY : PL2-2069

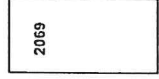
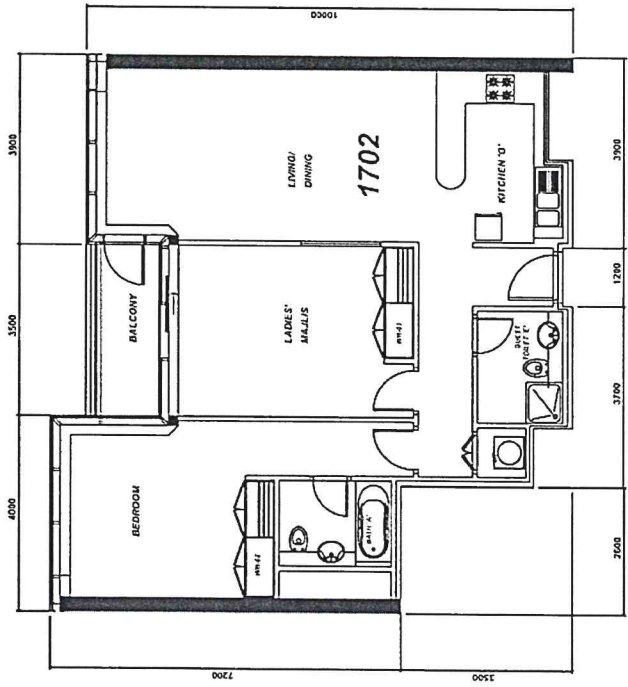

PODIUM LEVEL 2  
CAR PARK

ALL DIMENSIONS ARE PROVIDED BY DEVELOPMENT CO.

**UNIT DETAIL**  
SCALE: N.T.S

بيانات الوحدة  
مساحة الوحدة : 1702  
مساحة البلكونة : 95/91 SQ.M. (1032/37 SQ.FT.)  
المساحة الكلية : 100/64 SQ.M. (1083/28 SQ.FT.)  
المرافق العامة : 00/0 SQ.M. (0/00 SQ.FT.)

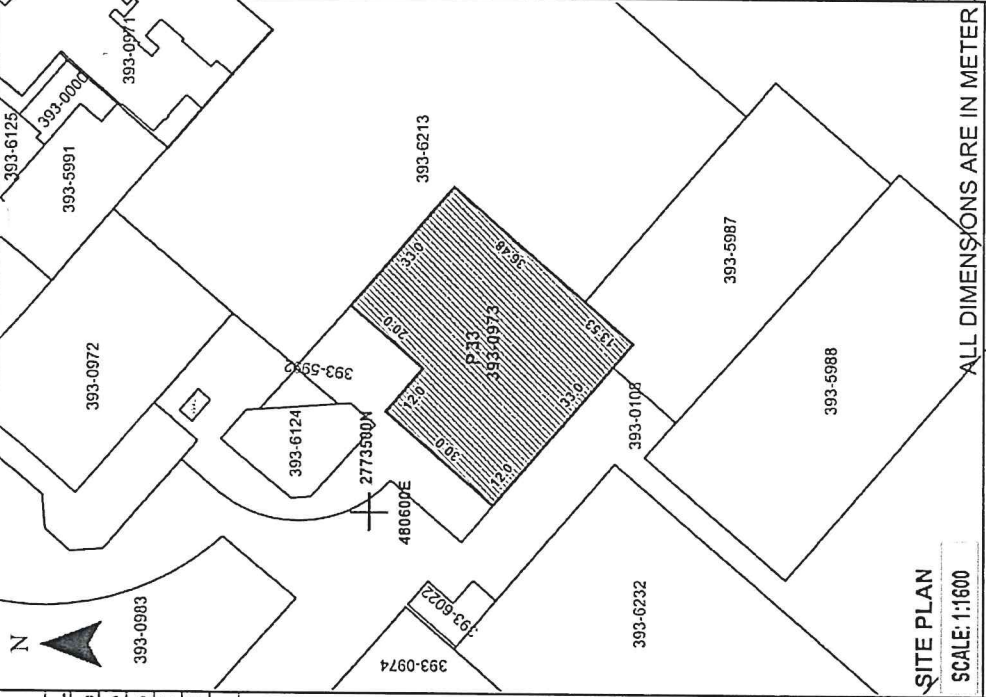

**SITE PLAN**  
SCALE: 1:1600

UNIT LOCATION IN BUILDING  
موقع الوحدة في المبنى

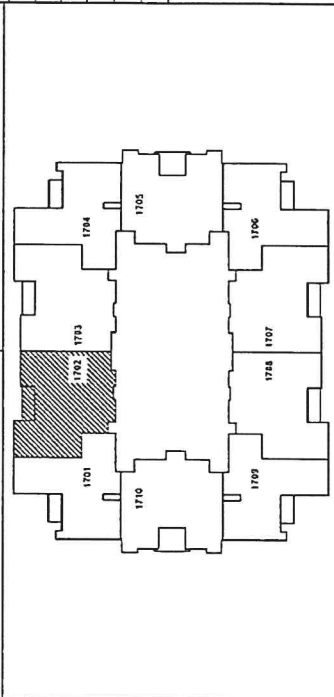

SCALE: N.T.S FLOOR: 17

  
 حكومة دبي  
 GOVERNMENT OF DUBAI Land Department  
 رقم القسيمة : 33 393-973  
 القسيمة : 33 (393)  
 BLOCK: Al Thanyah Fifth (393)  
 TOTAL AREA : 2009/99 SQ.M. (21635/30 SQ.FT.)  
 مساحه المساحة : 2009.99 متر مربع (21635.30 قدم مربع)  
 SITE PLAN: DATED: 16/08/2020  
 SUBDIVIDED FROM: P-4 (393-0) Al Thanyah Fifth  
 PLOT REFERENCE: DATED:

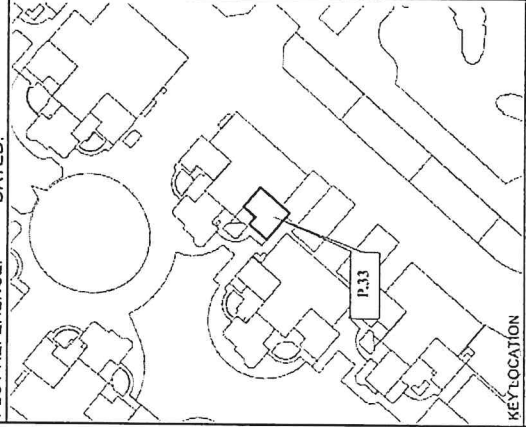

KEY LOCATION  
DLD Measurement Standard (DMS) to International Property Measurement Standards (IPMS) Residential Conversion; For reference: <https://ipms.org>  
DMS = IPMS3a - 0.5B1

PROJECT NAME: JUMEIRAH LAKES TOWERS  
PREPARED BY: SYSTEM  
SURVEY STATUS: NO  
DATED:

ISSUED ON: 16/08/2020  
UNIT REFERENCE: 1702  
BLDG. NAME & NO: GOLDCREST VIEWS 2-1  
SHEET 1 OF 1  
UNIT SITE PLAN  
MAP REF. NO. : 315794/2020



وثيقة  
معمدة إلكترونياً  
**CERTIFIED**  
Electronically