

UNIT DETAILS

UNIT OWNER:		مالك الوحدة:	
UNIT NO.: 203(Flat)		رقم الوحدة: 203	
UNIT AREA :	125/29 SQ.M. (1348/61 SQ.FT.)	مساحة الوحدة :	
BALCONY AREA :	6/50 SQ.M. (69/97 SQ.FT.)	مساحة البلكونة :	
TOTAL AREA :	131/79 SQ.M. (1418/58 SQ.FT.)	المساحة الكلية :	
UTILITY AREA :	13/75 SQ.M. (148/00 SQ.FT.)	المرافق العامة :	
PARKING ALLOCATION TYPE : TITLE	PARKING ALLOCATION BAY : G-69		

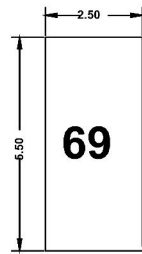
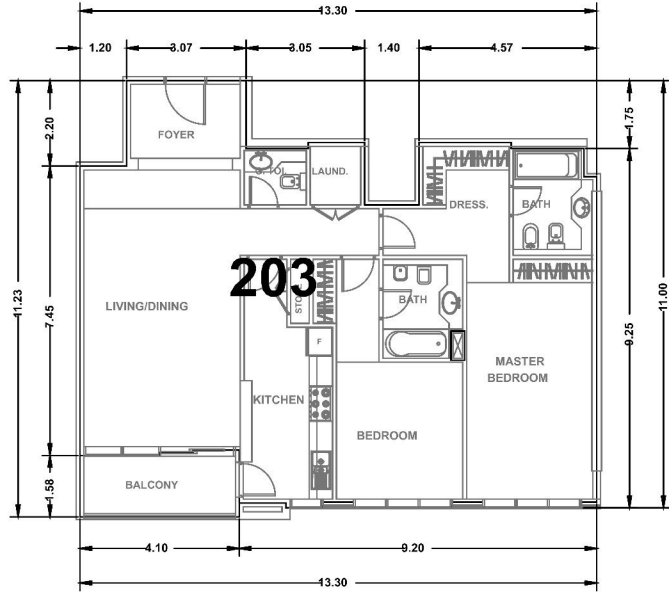

GROUND FLOOR CAR PARKING

ALL DIMENSIONS ARE PROVIDED BY DEVELOPMENT CO.

UNIT DETAIL
SCALE: N.T.S

بيانات الوحدة



SITE PLAN
SCALE: 1:2500

ALL DIMENSIONS ARE IN METER

UNIT LOCATION IN BUILDING

موقع الوحدة في المبنى

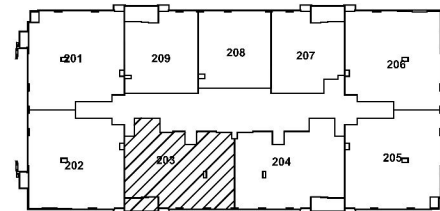

SCALE: N.T.S FLOOR: 2



رقم القطعة: **82** 682-259 **82**
المنطقة: الحيبة الرابعة (682)

BLOCK: Al Hebliah Fourth (682)
TOTAL AREA : 4461/57 SQ.M. (48023/90 SQ.FT.)
المساحة الكلية: 4461.57 متر مربع (48023.90 قدم مربع)

SITE PLAN: DATED: 16/11/2021

SUBDIVIDED FROM: P.1 (682-0) Al Hebliah Fourth

PLOT REFERENCE: DATED:



KEY LOCATION

DLD Measurement Standard (DMS) to International Property Measurement Standards (IPMS) Residential Conversion; DMS = IPMS3a - 0.5B1
For reference: <https://ipmsc.org>

PROJECT NAME: **Dubai Sport City**

PREPARED BY: **SYSTEM**

SURVEY STATUS: **NO**

DATED:

ISSUED ON: 16/11/2021

UNIT REFERENCE: **203**

BLDG. NAME & NO: **OLYMPIC PARK 4-1**

SHEET 1 OF 1

UNIT SITE PLAN

MAP REF. NO. : 284541/2021

وثيقة
معتمدة إلكترونياً

CERTIFIED
Electronically

